

How do I register?

Criteria:

Be a currently registered Scouter

Request an invitation by completing and mailing the Invitation Request form (on the reverse side of this page). The course is limited to 48 participants.

Get your invitation request in today!

Prior to the start of the course, you must:

Complete Leader Basic Training for your primary registered position.

Complete Leader Specifics for your primary registered position

Request for invitation is also available at:
www.ct-woodbadge.org



The Story of Wood Badge

In September of 1919, Baden-Powell, the founder of the Scouting movement, held the first Scoutmasters' training camp. Baden-Powell realized that for the movement to flourish, leaders must be trained to carry the ideals and methods of Scouting.

When they had finished training together, he gave each participant a simple wooden bead from the headdress of a South African Zulu chieftain. From these beads came the name Wood Badge.

The course was so successful that it has continued ever since and has spread throughout the world of Scouting. Although it has undergone changes to meet modern needs, the fundamental concepts and traditions introduced by Baden-Powell remains the cornerstone of the course. Wood Badge is the premier training program of Scouting.

Sponsored by:

Connecticut Rivers Council, Inc.

60 Darlin St., P.O. Box 280098

East Hartford, CT 06128-0098

800-414-2433, ext. 222

WOOD BADGE NE-II-192

Gil Thompson, Course Director
31 South Buckboard Lane
Marlborough, CT 06447

Phone: 860.295.0734

E-mail: 192@ct-woodbadge.org

ANNOUNCING ADVANCED LEADERSHIP TRAINING 2010 WOOD BADGE NE-II-192

Weekend One

Friday, Sept. 10, Saturday, Sept. 11, and
Sunday, Sept. 12

Weekend Two

Saturday, Oct. 9, Sunday, Oct. 10, and
Monday, Oct. 11

*Camp Workcoeman,
New Hartford, Connecticut*

*Course Fee: \$240; includes food
and all course materials*

See the Early Bird discount and
a special offer on the web site

Wood Badge is leadership training for all scout leaders. It is open to all Cub Scout, Boy Scout, Varsity, Venturing, District and Council volunteers and professionals.

www.ct-woodbadge.org
For more information



NE-II-192 Wood Badge Leadership Training

The purpose of Wood Badge is simple. It gives men and women knowledge to strengthen the entire scouting program from Cub Scouting to Venturing. It provides dedicated Scouters with the concepts, tools, and methods needed to be effective leaders. Wood Badge creates a structured opportunity to develop and

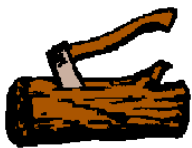

Wood Badge for the 21st Century

apply critical leadership skills.

Wood Badge is not an award. It confers no special status or membership. Wearing the Wood Badge Beads simply means that a course attendee has completed the six day (two weekend) practical course and has applied the leadership skills in a post program assignment.

Attending Wood Badge will make your Scouting job easier. Attendees gain an in-depth understanding of the skills of leadership. The skills you learn will help you become a more effective Leader in Scouting, your career, your family, and your community life.

Who should attend Wood Badge? Scouters who are seeking to continue to improve their knowledge, skills, and ability to lead scouts and other adults to accomplish common goals.

EXPECTATIONS

You will have the opportunity to join with other Scouters to share ideas, discuss challenges and locate resources. Attendees form new and lasting friendships during their Wood Badge experience, as the spirit of scouting spreads. For six days you will learn and apply the principles of leadership using the aims and methods of Scouting. You will live and work in the outdoors with fellow Scouters under the guidance of the Wood Badge staff.



OUTCOMES

As the six day practical portion of the program draws to a close you will set some personal goals to practice your new knowledge and skills. In meeting your goals, you will strengthen both yourself and Scouting. You will have 18 months to reach these goals. By practicing your new knowledge and skills you will become a more effective leader. In addition to your own personal growth, the scouts you serve will benefit most from your developmental commitment.

www.ct-woodbadge.org
For more information
and *Early Bird Specials!*

I meet the criteria for Wood Badge and would like an invitation.

Name: _____ Home phone: _____

Address: _____ Work Phone: _____

City: _____ St: _____ Zip: _____ Cell Phone: _____

Email: _____ Primary Scouting Position: _____

Years in Scouting: _____ District: _____ Council: _____

I have/will completed the following basic leader training course(s): _____

Signature _____ Date _____

WOOD BADGE NE-II-192

Mail Request for invitation to:
Gil Thompson, Course Director
31 South Buckboard Lane
Marlborough, CT 06447

Phone: 860.295.0734

E-mail: 192@ct-woodbadge.org

**Please do not send money until
you receive the course invitation
and registration form.**